

INTRODUCTION TO
BLUEPRINT READING
 APPA INSTITUTE FOR FACILITIES MANAGEMENT

AIA
 Continuing
 Education
 Provider



1

PRESENTATION OUTLINE

- ▶ DRAWINGS
 - ▶ COVER SHEET
 - ▶ SITE PLANS
 - ▶ ARCHITECTURAL PLANS
 - ▶ ENGINEERING DRAWINGS
 - ▶ DETAILS / SECTIONS / SCHEDULES
- ▶ SPECIFICATIONS
 - ▶ 50 DIVISIONS
- ▶ ADDENDA
- ▶ SUPPLEMENTAL INSTRUCTIONS

2

Why are drawings called Blueprints?

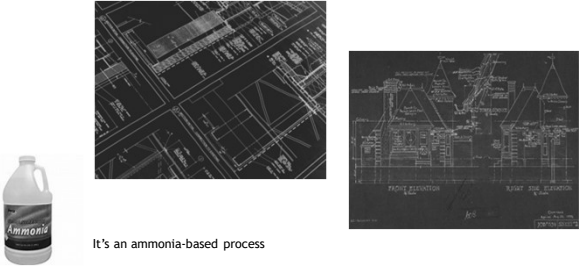

It's an ammonia-based process

3

Why are drawings called Blueprints?



We only print blueprints since the 1970s

4

DRAWING PHASES - Conceptual
Schematic Design (SD)
Design Development (DD)



5

Construction Documents (CD's)

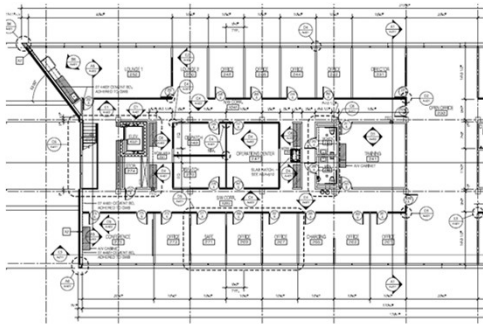

What specific documents comprise the construction documents?

1. Drawings
2. Specifications
3. Contract
4. Addendum
5. Change Directives
6. Change Orders
7. Supplemental Instructions

6

COVER SHEET

PROJECT TITLE, ARCHITECT/ENGINEER NAME(S), CONTACT INFORMATION,
PROJECT LOCATION MAP, DATE (ISSUED/ BID) AND INDEX OF PLAN SHEETS.

7



**THE UNIVERSITY OF IOWA
WEST CAMPUS TRANSPORTATION CENTER**
UI PROJECT No. 0327601

WEST CAMPUS TRANSPORTATION CENTER

INDEX OF SHEETS

NO.	TITLE	DATE
1	COVER SHEET	
2	GENERAL NOTES	
3	SECTION INDEX	
4	SECTION 01000 - GENERAL CONDITIONS	
5	SECTION 02000 - EXTERIOR FINISHES	
6	SECTION 03000 - CONCRETE	
7	SECTION 04000 - METALS	
8	SECTION 05000 - WOODWORK	
9	SECTION 06000 - PAINTS AND COATINGS	
10	SECTION 07000 - THERMAL AND MOISTURE PROTECTION	
11	SECTION 08000 - OPENINGS	
12	SECTION 09000 - FINISHES	
13	SECTION 10000 - FURNITURE, FIXTURES AND EQUIPMENT	
14	SECTION 11000 - PARTITIONS	
15	SECTION 12000 - GLAZING	
16	SECTION 13000 - SIGNAGE	
17	SECTION 14000 - SPECIALTIES	
18	SECTION 15000 - MECHANICAL	
19	SECTION 16000 - ELECTRICAL	
20	SECTION 17000 - TELECOMMUNICATIONS	
21	SECTION 18000 - SECURITY	
22	SECTION 19000 - FLOORING	
23	SECTION 20000 - MASONRY	
24	SECTION 21000 - STRUCTURAL STEEL	
25	SECTION 22000 - STRUCTURAL CONCRETE	
26	SECTION 23000 - REINFORCED CONCRETE	
27	SECTION 24000 - FOUNDATIONS	
28	SECTION 25000 - EARTHWORK	
29	SECTION 26000 - EXCAVATION	
30	SECTION 27000 - SITEWORK	
31	SECTION 28000 - UTILITIES	
32	SECTION 29000 - ROADS AND PAVEMENTS	
33	SECTION 30000 - TRAVELWAYS	
34	SECTION 31000 - BRIDGES	
35	SECTION 32000 - STRUCTURAL ALUMINUM	
36	SECTION 33000 - STRUCTURAL WOOD	
37	SECTION 34000 - STRUCTURAL STEEL	
38	SECTION 35000 - STRUCTURAL CONCRETE	
39	SECTION 36000 - STRUCTURAL MASONRY	
40	SECTION 37000 - STRUCTURAL TENDONS	
41	SECTION 38000 - STRUCTURAL FABRIC	
42	SECTION 39000 - STRUCTURAL GLASS	
43	SECTION 40000 - STRUCTURAL COMPOSITES	
44	SECTION 41000 - STRUCTURAL OTHER	
45	SECTION 42000 - STRUCTURAL OTHER	
46	SECTION 43000 - STRUCTURAL OTHER	
47	SECTION 44000 - STRUCTURAL OTHER	
48	SECTION 45000 - STRUCTURAL OTHER	
49	SECTION 46000 - STRUCTURAL OTHER	
50	SECTION 47000 - STRUCTURAL OTHER	
51	SECTION 48000 - STRUCTURAL OTHER	
52	SECTION 49000 - STRUCTURAL OTHER	
53	SECTION 50000 - STRUCTURAL OTHER	
54	SECTION 51000 - STRUCTURAL OTHER	
55	SECTION 52000 - STRUCTURAL OTHER	
56	SECTION 53000 - STRUCTURAL OTHER	
57	SECTION 54000 - STRUCTURAL OTHER	
58	SECTION 55000 - STRUCTURAL OTHER	
59	SECTION 56000 - STRUCTURAL OTHER	
60	SECTION 57000 - STRUCTURAL OTHER	
61	SECTION 58000 - STRUCTURAL OTHER	
62	SECTION 59000 - STRUCTURAL OTHER	
63	SECTION 60000 - STRUCTURAL OTHER	
64	SECTION 61000 - STRUCTURAL OTHER	
65	SECTION 62000 - STRUCTURAL OTHER	
66	SECTION 63000 - STRUCTURAL OTHER	
67	SECTION 64000 - STRUCTURAL OTHER	
68	SECTION 65000 - STRUCTURAL OTHER	
69	SECTION 66000 - STRUCTURAL OTHER	
70	SECTION 67000 - STRUCTURAL OTHER	
71	SECTION 68000 - STRUCTURAL OTHER	
72	SECTION 69000 - STRUCTURAL OTHER	
73	SECTION 70000 - STRUCTURAL OTHER	
74	SECTION 71000 - STRUCTURAL OTHER	
75	SECTION 72000 - STRUCTURAL OTHER	
76	SECTION 73000 - STRUCTURAL OTHER	
77	SECTION 74000 - STRUCTURAL OTHER	
78	SECTION 75000 - STRUCTURAL OTHER	
79	SECTION 76000 - STRUCTURAL OTHER	
80	SECTION 77000 - STRUCTURAL OTHER	
81	SECTION 78000 - STRUCTURAL OTHER	
82	SECTION 79000 - STRUCTURAL OTHER	
83	SECTION 80000 - STRUCTURAL OTHER	
84	SECTION 81000 - STRUCTURAL OTHER	
85	SECTION 82000 - STRUCTURAL OTHER	
86	SECTION 83000 - STRUCTURAL OTHER	
87	SECTION 84000 - STRUCTURAL OTHER	
88	SECTION 85000 - STRUCTURAL OTHER	
89	SECTION 86000 - STRUCTURAL OTHER	
90	SECTION 87000 - STRUCTURAL OTHER	
91	SECTION 88000 - STRUCTURAL OTHER	
92	SECTION 89000 - STRUCTURAL OTHER	
93	SECTION 90000 - STRUCTURAL OTHER	
94	SECTION 91000 - STRUCTURAL OTHER	
95	SECTION 92000 - STRUCTURAL OTHER	
96	SECTION 93000 - STRUCTURAL OTHER	
97	SECTION 94000 - STRUCTURAL OTHER	
98	SECTION 95000 - STRUCTURAL OTHER	
99	SECTION 96000 - STRUCTURAL OTHER	
100	SECTION 97000 - STRUCTURAL OTHER	
101	SECTION 98000 - STRUCTURAL OTHER	
102	SECTION 99000 - STRUCTURAL OTHER	
103	SECTION 100000 - STRUCTURAL OTHER	

UNIVERSITY OF IOWA
IOWA CITY, IOWA
UI PROJECT NO. 0327601

GENERAL NOTES

- THIS PROJECT IS THE RESULT OF TWO BIDDING PHASES AND IS APPROVED TO BE CONSTRUCTED AS SHOWN ON THE DRAWINGS.
- IF ANY BIDDING PHASES ARE MODIFIED, ANY CHANGES SHOULD BE REFERENCED TO AS BEING MADE BY THROUGHOUT THE DRAWINGS.

**UNIVERSITY OF IOWA
WEST CAMPUS
TRANSPORTATION CENTER**

UI PROJECT NO. 0327601

DATE: 08/26/2022

CS-001

8



**UNIVERSITY OF IOWA
FIELD HOUSE - MODIFY
FOR UIHC ENTRY ACCESS**

THE UNIVERSITY OF IOWA
IOWA CITY, IOWA
UI PROJECT NO. 0399101

SHEET INDEX

NO.	TITLE	DATE
1	COVER SHEET	
2	GENERAL NOTES	
3	SECTION INDEX	
4	SECTION 01000 - GENERAL CONDITIONS	
5	SECTION 02000 - EXTERIOR FINISHES	
6	SECTION 03000 - CONCRETE	
7	SECTION 04000 - METALS	
8	SECTION 05000 - WOODWORK	
9	SECTION 06000 - PAINTS AND COATINGS	
10	SECTION 07000 - THERMAL AND MOISTURE PROTECTION	
11	SECTION 08000 - OPENINGS	
12	SECTION 09000 - FINISHES	
13	SECTION 10000 - FURNITURE, FIXTURES AND EQUIPMENT	
14	SECTION 11000 - PARTITIONS	
15	SECTION 12000 - GLAZING	
16	SECTION 13000 - SIGNAGE	
17	SECTION 14000 - SPECIALTIES	
18	SECTION 15000 - MECHANICAL	
19	SECTION 16000 - ELECTRICAL	
20	SECTION 17000 - TELECOMMUNICATIONS	
21	SECTION 18000 - SECURITY	
22	SECTION 19000 - FLOORING	
23	SECTION 20000 - MASONRY	
24	SECTION 21000 - STRUCTURAL STEEL	
25	SECTION 22000 - STRUCTURAL CONCRETE	
26	SECTION 23000 - REINFORCED CONCRETE	
27	SECTION 24000 - FOUNDATIONS	
28	SECTION 25000 - EARTHWORK	
29	SECTION 26000 - EXCAVATION	
30	SECTION 27000 - SITEWORK	
31	SECTION 28000 - UTILITIES	
32	SECTION 29000 - ROADS AND PAVEMENTS	
33	SECTION 30000 - TRAVELWAYS	
34	SECTION 31000 - BRIDGES	
35	SECTION 32000 - STRUCTURAL ALUMINUM	
36	SECTION 33000 - STRUCTURAL WOOD	
37	SECTION 34000 - STRUCTURAL STEEL	
38	SECTION 35000 - STRUCTURAL CONCRETE	
39	SECTION 36000 - STRUCTURAL MASONRY	
40	SECTION 37000 - STRUCTURAL TENDONS	
41	SECTION 38000 - STRUCTURAL FABRIC	
42	SECTION 39000 - STRUCTURAL GLASS	
43	SECTION 40000 - STRUCTURAL COMPOSITES	
44	SECTION 41000 - STRUCTURAL OTHER	
45	SECTION 42000 - STRUCTURAL OTHER	
46	SECTION 43000 - STRUCTURAL OTHER	
47	SECTION 44000 - STRUCTURAL OTHER	
48	SECTION 45000 - STRUCTURAL OTHER	
49	SECTION 46000 - STRUCTURAL OTHER	
50	SECTION 47000 - STRUCTURAL OTHER	
51	SECTION 48000 - STRUCTURAL OTHER	
52	SECTION 49000 - STRUCTURAL OTHER	
53	SECTION 50000 - STRUCTURAL OTHER	
54	SECTION 51000 - STRUCTURAL OTHER	
55	SECTION 52000 - STRUCTURAL OTHER	
56	SECTION 53000 - STRUCTURAL OTHER	
57	SECTION 54000 - STRUCTURAL OTHER	
58	SECTION 55000 - STRUCTURAL OTHER	
59	SECTION 56000 - STRUCTURAL OTHER	
60	SECTION 57000 - STRUCTURAL OTHER	
61	SECTION 58000 - STRUCTURAL OTHER	
62	SECTION 59000 - STRUCTURAL OTHER	
63	SECTION 60000 - STRUCTURAL OTHER	
64	SECTION 61000 - STRUCTURAL OTHER	
65	SECTION 62000 - STRUCTURAL OTHER	
66	SECTION 63000 - STRUCTURAL OTHER	
67	SECTION 64000 - STRUCTURAL OTHER	
68	SECTION 65000 - STRUCTURAL OTHER	
69	SECTION 66000 - STRUCTURAL OTHER	
70	SECTION 67000 - STRUCTURAL OTHER	
71	SECTION 68000 - STRUCTURAL OTHER	
72	SECTION 69000 - STRUCTURAL OTHER	
73	SECTION 70000 - STRUCTURAL OTHER	
74	SECTION 71000 - STRUCTURAL OTHER	
75	SECTION 72000 - STRUCTURAL OTHER	
76	SECTION 73000 - STRUCTURAL OTHER	
77	SECTION 74000 - STRUCTURAL OTHER	
78	SECTION 75000 - STRUCTURAL OTHER	
79	SECTION 76000 - STRUCTURAL OTHER	
80	SECTION 77000 - STRUCTURAL OTHER	
81	SECTION 78000 - STRUCTURAL OTHER	
82	SECTION 79000 - STRUCTURAL OTHER	
83	SECTION 80000 - STRUCTURAL OTHER	
84	SECTION 81000 - STRUCTURAL OTHER	
85	SECTION 82000 - STRUCTURAL OTHER	
86	SECTION 83000 - STRUCTURAL OTHER	
87	SECTION 84000 - STRUCTURAL OTHER	
88	SECTION 85000 - STRUCTURAL OTHER	
89	SECTION 86000 - STRUCTURAL OTHER	
90	SECTION 87000 - STRUCTURAL OTHER	
91	SECTION 88000 - STRUCTURAL OTHER	
92	SECTION 89000 - STRUCTURAL OTHER	
93	SECTION 90000 - STRUCTURAL OTHER	
94	SECTION 91000 - STRUCTURAL OTHER	
95	SECTION 92000 - STRUCTURAL OTHER	
96	SECTION 93000 - STRUCTURAL OTHER	
97	SECTION 94000 - STRUCTURAL OTHER	
98	SECTION 95000 - STRUCTURAL OTHER	
99	SECTION 96000 - STRUCTURAL OTHER	
100	SECTION 97000 - STRUCTURAL OTHER	
101	SECTION 98000 - STRUCTURAL OTHER	
102	SECTION 99000 - STRUCTURAL OTHER	
103	SECTION 100000 - STRUCTURAL OTHER	

GENERAL NOTES

- THIS PROJECT IS THE RESULT OF TWO BIDDING PHASES AND IS APPROVED TO BE CONSTRUCTED AS SHOWN ON THE DRAWINGS.
- IF ANY BIDDING PHASES ARE MODIFIED, ANY CHANGES SHOULD BE REFERENCED TO AS BEING MADE BY THROUGHOUT THE DRAWINGS.

**UNIVERSITY OF IOWA
FIELD HOUSE - MODIFY
FOR UIHC ENTRY ACCESS**

UI PROJECT NO. 0399101

DATE: 08/26/2022

CS-001

9



**UNIVERSITY OF IOWA
FIELD HOUSE - MODIFY
FOR UIHC ENTRY ACCESS**

THE UNIVERSITY OF IOWA
IOWA CITY, IOWA
U.I. PROJECT NO. 0399101

GENERAL NOTES

1. THIS PROJECT IS THE RESULT OF TWO SETS. ANY CHANGES TO BE MADE TO THIS PROJECT MUST BE APPROVED BY THE ARCHITECT AND THE UNIVERSITY OF IOWA.
2. A REVISION TO THIS PROJECT MUST BE APPROVED BY THE ARCHITECT AND THE UNIVERSITY OF IOWA.

SHEET INDEX

NO.	DESCRIPTION	DATE
01	GENERAL NOTES	06/04/2012
02	FOUNDATION	06/04/2012
03	FLOOR SLAB	06/04/2012
04	ROOF	06/04/2012
05	MECHANICAL	06/04/2012
06	ELECTRICAL	06/04/2012
07	PLUMBING	06/04/2012
08	PAINT	06/04/2012
09	FINISHES	06/04/2012
10	MECHANICAL	06/04/2012
11	ELECTRICAL	06/04/2012
12	PLUMBING	06/04/2012
13	PAINT	06/04/2012
14	FINISHES	06/04/2012
15	MECHANICAL	06/04/2012
16	ELECTRICAL	06/04/2012
17	PLUMBING	06/04/2012
18	PAINT	06/04/2012
19	FINISHES	06/04/2012
20	MECHANICAL	06/04/2012
21	ELECTRICAL	06/04/2012
22	PLUMBING	06/04/2012
23	PAINT	06/04/2012
24	FINISHES	06/04/2012
25	MECHANICAL	06/04/2012
26	ELECTRICAL	06/04/2012
27	PLUMBING	06/04/2012
28	PAINT	06/04/2012
29	FINISHES	06/04/2012
30	MECHANICAL	06/04/2012
31	ELECTRICAL	06/04/2012
32	PLUMBING	06/04/2012
33	PAINT	06/04/2012
34	FINISHES	06/04/2012
35	MECHANICAL	06/04/2012
36	ELECTRICAL	06/04/2012
37	PLUMBING	06/04/2012
38	PAINT	06/04/2012
39	FINISHES	06/04/2012
40	MECHANICAL	06/04/2012
41	ELECTRICAL	06/04/2012
42	PLUMBING	06/04/2012
43	PAINT	06/04/2012
44	FINISHES	06/04/2012
45	MECHANICAL	06/04/2012
46	ELECTRICAL	06/04/2012
47	PLUMBING	06/04/2012
48	PAINT	06/04/2012
49	FINISHES	06/04/2012
50	MECHANICAL	06/04/2012
51	ELECTRICAL	06/04/2012
52	PLUMBING	06/04/2012
53	PAINT	06/04/2012
54	FINISHES	06/04/2012
55	MECHANICAL	06/04/2012
56	ELECTRICAL	06/04/2012
57	PLUMBING	06/04/2012
58	PAINT	06/04/2012
59	FINISHES	06/04/2012
60	MECHANICAL	06/04/2012
61	ELECTRICAL	06/04/2012
62	PLUMBING	06/04/2012
63	PAINT	06/04/2012
64	FINISHES	06/04/2012
65	MECHANICAL	06/04/2012
66	ELECTRICAL	06/04/2012
67	PLUMBING	06/04/2012
68	PAINT	06/04/2012
69	FINISHES	06/04/2012
70	MECHANICAL	06/04/2012
71	ELECTRICAL	06/04/2012
72	PLUMBING	06/04/2012
73	PAINT	06/04/2012
74	FINISHES	06/04/2012
75	MECHANICAL	06/04/2012
76	ELECTRICAL	06/04/2012
77	PLUMBING	06/04/2012
78	PAINT	06/04/2012
79	FINISHES	06/04/2012
80	MECHANICAL	06/04/2012
81	ELECTRICAL	06/04/2012
82	PLUMBING	06/04/2012
83	PAINT	06/04/2012
84	FINISHES	06/04/2012
85	MECHANICAL	06/04/2012
86	ELECTRICAL	06/04/2012
87	PLUMBING	06/04/2012
88	PAINT	06/04/2012
89	FINISHES	06/04/2012
90	MECHANICAL	06/04/2012
91	ELECTRICAL	06/04/2012
92	PLUMBING	06/04/2012
93	PAINT	06/04/2012
94	FINISHES	06/04/2012
95	MECHANICAL	06/04/2012
96	ELECTRICAL	06/04/2012
97	PLUMBING	06/04/2012
98	PAINT	06/04/2012
99	FINISHES	06/04/2012
100	MECHANICAL	06/04/2012

PROJECT LOCATION

North Arrow

10



Library Learning Commons
Renovate First Floor
University of Iowa
125 West Washington Street
Iowa City, IA 52242

U of I # 0318802
U of I # 0402101 Library - Food Service Equipment

BID SET
Issue Date: 06.04.2012

Library Learning Commons - Renovate First Floor

11



GENERAL PROJECT NOTES

DESIGN TEAM

SHEET INDEX

NO.	DESCRIPTION	DATE
01	GENERAL NOTES	06/04/2012
02	FOUNDATION	06/04/2012
03	FLOOR SLAB	06/04/2012
04	ROOF	06/04/2012
05	MECHANICAL	06/04/2012
06	ELECTRICAL	06/04/2012
07	PLUMBING	06/04/2012
08	PAINT	06/04/2012
09	FINISHES	06/04/2012
10	MECHANICAL	06/04/2012
11	ELECTRICAL	06/04/2012
12	PLUMBING	06/04/2012
13	PAINT	06/04/2012
14	FINISHES	06/04/2012
15	MECHANICAL	06/04/2012
16	ELECTRICAL	06/04/2012
17	PLUMBING	06/04/2012
18	PAINT	06/04/2012
19	FINISHES	06/04/2012
20	MECHANICAL	06/04/2012
21	ELECTRICAL	06/04/2012
22	PLUMBING	06/04/2012
23	PAINT	06/04/2012
24	FINISHES	06/04/2012
25	MECHANICAL	06/04/2012
26	ELECTRICAL	06/04/2012
27	PLUMBING	06/04/2012
28	PAINT	06/04/2012
29	FINISHES	06/04/2012
30	MECHANICAL	06/04/2012
31	ELECTRICAL	06/04/2012
32	PLUMBING	06/04/2012
33	PAINT	06/04/2012
34	FINISHES	06/04/2012
35	MECHANICAL	06/04/2012
36	ELECTRICAL	06/04/2012
37	PLUMBING	06/04/2012
38	PAINT	06/04/2012
39	FINISHES	06/04/2012
40	MECHANICAL	06/04/2012
41	ELECTRICAL	06/04/2012
42	PLUMBING	06/04/2012
43	PAINT	06/04/2012
44	FINISHES	06/04/2012
45	MECHANICAL	06/04/2012
46	ELECTRICAL	06/04/2012
47	PLUMBING	06/04/2012
48	PAINT	06/04/2012
49	FINISHES	06/04/2012
50	MECHANICAL	06/04/2012
51	ELECTRICAL	06/04/2012
52	PLUMBING	06/04/2012
53	PAINT	06/04/2012
54	FINISHES	06/04/2012
55	MECHANICAL	06/04/2012
56	ELECTRICAL	06/04/2012
57	PLUMBING	06/04/2012
58	PAINT	06/04/2012
59	FINISHES	06/04/2012
60	MECHANICAL	06/04/2012
61	ELECTRICAL	06/04/2012
62	PLUMBING	06/04/2012
63	PAINT	06/04/2012
64	FINISHES	06/04/2012
65	MECHANICAL	06/04/2012
66	ELECTRICAL	06/04/2012
67	PLUMBING	06/04/2012
68	PAINT	06/04/2012
69	FINISHES	06/04/2012
70	MECHANICAL	06/04/2012
71	ELECTRICAL	06/04/2012
72	PLUMBING	06/04/2012
73	PAINT	06/04/2012
74	FINISHES	06/04/2012
75	MECHANICAL	06/04/2012
76	ELECTRICAL	06/04/2012
77	PLUMBING	06/04/2012
78	PAINT	06/04/2012
79	FINISHES	06/04/2012
80	MECHANICAL	06/04/2012
81	ELECTRICAL	06/04/2012
82	PLUMBING	06/04/2012
83	PAINT	06/04/2012
84	FINISHES	06/04/2012
85	MECHANICAL	06/04/2012
86	ELECTRICAL	06/04/2012
87	PLUMBING	06/04/2012
88	PAINT	06/04/2012
89	FINISHES	06/04/2012
90	MECHANICAL	06/04/2012
91	ELECTRICAL	06/04/2012
92	PLUMBING	06/04/2012
93	PAINT	06/04/2012
94	FINISHES	06/04/2012
95	MECHANICAL	06/04/2012
96	ELECTRICAL	06/04/2012
97	PLUMBING	06/04/2012
98	PAINT	06/04/2012
99	FINISHES	06/04/2012
100	MECHANICAL	06/04/2012

LOCATION MAP

ABBREVIATIONS

12



ARCHITECTURAL SYMBOLS & ABBREVIATIONS

MATERIAL SYMBOLS	REFERENCE INDICATIONS																								
<table border="0" style="width: 100%;"> <tr> <td style="width: 50%;"> COMPACTED EARTH</td> <td style="width: 50%;"> PRECAST CONCRETE</td> </tr> <tr> <td> PROFILED EARTH</td> <td> RIGID INSULATION</td> </tr> <tr> <td> POROUS FILL</td> <td> STEEL</td> </tr> <tr> <td> BRICK</td> <td> PLYWOOD</td> </tr> <tr> <td> CONCRETE MASONRY UNIT</td> <td> ROUGH WOOD</td> </tr> <tr> <td> CONCRETE</td> <td> GROUT</td> </tr> </table>	COMPACTED EARTH	PRECAST CONCRETE	PROFILED EARTH	RIGID INSULATION	POROUS FILL	STEEL	BRICK	PLYWOOD	CONCRETE MASONRY UNIT	ROUGH WOOD	CONCRETE	GROUT	<table border="0" style="width: 100%;"> <tr> <td style="width: 50%;"> SECTION INDICATION <small>SHEET WIDE SHOW</small></td> <td style="width: 50%;"> OFFICE <small>ROOM NAME ROOM NUMBER</small></td> </tr> <tr> <td> BUILDING SECTION <small>SHEET WIDE SHOW</small></td> <td> ROOM IDENTIFICATION</td> </tr> <tr> <td> WALL SECTION <small>SHEET WIDE SHOW</small></td> <td> ELEVATIONS</td> </tr> <tr> <td> DETAIL <small>SHEET WIDE SHOW</small></td> <td> WALL TYPE</td> </tr> <tr> <td> ELEVATION INDICATION <small>SHEET WIDE SHOW</small></td> <td> DOOR NUMBER</td> </tr> <tr> <td> INTERIOR ELEVATION</td> <td> WINDOW TAG</td> </tr> </table>	SECTION INDICATION <small>SHEET WIDE SHOW</small>	OFFICE <small>ROOM NAME ROOM NUMBER</small>	BUILDING SECTION <small>SHEET WIDE SHOW</small>	ROOM IDENTIFICATION	WALL SECTION <small>SHEET WIDE SHOW</small>	ELEVATIONS	DETAIL <small>SHEET WIDE SHOW</small>	WALL TYPE	ELEVATION INDICATION <small>SHEET WIDE SHOW</small>	DOOR NUMBER	INTERIOR ELEVATION	WINDOW TAG
COMPACTED EARTH	PRECAST CONCRETE																								
PROFILED EARTH	RIGID INSULATION																								
POROUS FILL	STEEL																								
BRICK	PLYWOOD																								
CONCRETE MASONRY UNIT	ROUGH WOOD																								
CONCRETE	GROUT																								
SECTION INDICATION <small>SHEET WIDE SHOW</small>	OFFICE <small>ROOM NAME ROOM NUMBER</small>																								
BUILDING SECTION <small>SHEET WIDE SHOW</small>	ROOM IDENTIFICATION																								
WALL SECTION <small>SHEET WIDE SHOW</small>	ELEVATIONS																								
DETAIL <small>SHEET WIDE SHOW</small>	WALL TYPE																								
ELEVATION INDICATION <small>SHEET WIDE SHOW</small>	DOOR NUMBER																								
INTERIOR ELEVATION	WINDOW TAG																								

16

INDEX OF DRAWINGS

JUST LIKE A TABLE OF CONTENTS.
USED TO LOCATE INFORMATION MORE QUICKLY AND ENSURE A COMPLETE SET OF DRAWINGS.

17

TABLE OF CONTENTS

INDEX OF DRAWINGS

<p>GENERAL</p> <ul style="list-style-type: none"> G-01 COVER SHEET G-101 FIRST LEVEL LIFE SAFETY PLAN G-101.1 MIDSPAN LEVEL LIFE SAFETY PLAN G-102 SECOND LEVEL LIFE SAFETY PLAN G-102.1 SKYWALK LIFE SAFETY PLAN - WEST G-102.2 SKYWALK LIFE SAFETY PLAN - EAST <p>CIVIL DRAWINGS</p> <ul style="list-style-type: none"> C001 EXISTING SITE CONDITIONS C002 EXISTING SITE CONDITIONS C1-01 STORMWATER POLLUTION PREVENTION PLAN C1-02 STORMWATER POLLUTION PREVENTION PLAN C1-03 STORMWATER POLLUTION PREVENTION PLAN C1-04 STORMWATER POLLUTION PREVENTION PLAN C1-05 STORMWATER POLLUTION PREVENTION PLAN C2-00 CONSTRUCTION PHASING AND TRAFFIC PLAN C2-01 CONSTRUCTION PHASING AND TRAFFIC PLAN C2-02 CONSTRUCTION PHASING AND TRAFFIC PLAN C2-03 CONSTRUCTION PHASING AND TRAFFIC PLAN C2-04 CONSTRUCTION PHASING AND TRAFFIC PLAN C2-05 CONSTRUCTION PHASING AND TRAFFIC PLAN C2-06 CONSTRUCTION PHASING AND TRAFFIC PLAN C2-08 CARBON PHASING C2-09 LONG SPAN BEAM INSTALLATION PHASING C2-10 FRAMING INSTALLATION/CLAZING PHASING C2-11 CONSTRUCTION PHASING TEMPORARY TRAFFIC SIGNAL C2-12 AREA PHASING DIAGRAMS C2-13 AREA PHASING DIAGRAMS C3-01 SITE PREPARATION AND DEMOLITION PLAN C3-02 SITE PREPARATION AND DEMOLITION PLAN C4-01 UTILITY PLAN C4-02 UTILITY PLAN C4-11 UTILITY PROFILES C4-12 UTILITY PROFILES C6-01 UTILITY DETAILS C6-02 UTILITY DETAILS 	<p>ARCHITECTURAL DRAWINGS</p> <ul style="list-style-type: none"> A-001 GENERAL ARCHITECTURAL INFORMATION A-101 FIRST LEVEL FLOOR PLAN A-101.1 MIDSPAN LEVEL FLOOR PLAN A-102 SECOND LEVEL FLOOR PLAN A-102.1 SKYWALK FLOOR PLAN - WEST A-102.2 SKYWALK FLOOR PLAN - EAST A-111 FIRST LEVEL REFLECTED CEILING PLAN A-111.1 REFLECTED CEILING PLAN AT UNDERSIDE OF SKYWALK - WEST A-111.2 REFLECTED CEILING PLAN AT UNDERSIDE OF SKYWALK - EAST A-112 SECOND LEVEL REFLECTED CEILING PLAN A-112.1 SKYWALK REFLECTED CEILING PLAN - WEST A-112.2 SKYWALK REFLECTED CEILING PLAN - EAST A-121 ROOF PLAN A-121.1 SKYWALK ROOF PLAN - WEST A-121.2 SKYWALK ROOF PLAN - EAST A-201 EXTERIOR ELEVATIONS A-202 EXTERIOR ELEVATIONS A-203 EXTERIOR ELEVATIONS A-204 EXTERIOR ELEVATIONS A-211 BUILDING SECTIONS A-301 WALL SECTIONS A-302 WALL SECTIONS A-303 STAIR SECTIONS A-304 WALL SECTIONS A-305 WALL SECTIONS A-306 WALL SECTIONS A-307 WALL SECTIONS A-401 INTERIOR ELEVATIONS A-402 INTERIOR ELEVATIONS A-411 ENLARGED FLOOR PLANS A-412 ENLARGED FLOOR PLANS A-501 PLAN DETAILS A-502 PLAN DETAILS A-503 SECTION DETAILS A-504 SECTION DETAILS A-505 SECTION DETAILS A-506 SECTION DETAILS A-507 SECTION DETAILS A-508 SECTION DETAILS A-509 SECTION DETAILS
--	---

18

TABLE OF CONTENTS

SHEET INDEX

1100A	COVER	MD100A	BASEMENT PIPING DEMO PLAN
1101A	COVER PLAN	MD100A	FOURTH FLOOR PIPING DEMO PLAN
AD00A	DEMOLITION FLOOR PLAN	MD100A	FIFTH FLOOR PIPING DEMO PLAN
A101A	FLOOR PLAN	MD200A	FIFTH FLOOR HVAC DEMO PLAN
A102A	REFLECTED CEILING PLAN	M100A	BASEMENT PIPING PLAN
A103A	FINISH PLAN	M101A	FIRST AND SECOND FLOOR FLOOR PIPING PLANS
A104A	FURNITURE PLAN	M104A	FOURTH FLOOR PIPING PLAN
A105A	FIRST FLOOR CIRCULATION DEPARTMENT	M105A	FIFTH FLOOR PIPING PLAN
A106A	FLOOR PLANS - B, 1, 2, 3, 5A	M205A	FIFTH FLOOR & ROOF HVAC PLANS
A107A	ENLARGED PLANS	M301A	MECHANICAL DETAILS
A401A	INTERIOR ELEVATIONS	M302A	MECHANICAL DETAILS
A501A	DETAILS AND CASEWORK	M601A	AIR FLOW SCHEMATIC
A502A	CASEWORK GROUPS (CWG)	M602A	MECHANICAL SCHEDULES
A601A	DOOR SCHEDULE & TYPES	M701A	MECHANICAL CONTROL SEQUENCES
		M702A	MECHANICAL CONTROL SEQUENCES
S301A	PARTIAL ROOF FRAMING PLAN	E001A	ELECTRICAL SYMBOL SCHEDULE
MD01A	MECHANICAL SYMBOLS AND ABBREVIATIONS	EDL100A	FIFTH FLOOR LIGHTING DEMOLITION PLAN
PD100A	THIRD & FIFTH FLOOR PLUMBING DEMO PLANS	ED100A	FIFTH FLOOR ELECTRICAL DEMOLITION PLAN
P100A	BASEMENT PLUMBING PLAN AND FIXTURE SCHEDULE	E101A	FIFTH FLOOR SUITE 1031 ELECTRICAL PLANS
P104A	FOURTH FLOOR PLUMBING PLAN	EL100A	FIFTH FLOOR LIGHTING PLAN
P105A	FIFTH FLOOR PLUMBING PLAN	EP100A	BASEMENT OVERALL ELECTRICAL PLAN
P601A	PLUMBING RISERS	EP100A	FIFTH FLOOR POWER AND SYSTEMS PLAN
P602A	PLUMBING RISERS	ET100A	FIFTH FLOOR TECHNOLOGY PLAN
F100A	FIFTH FLOOR FIRE PROTECTION	E200A	ELECTRICAL SCHEDULES AND DETAILS
		E201A	ELECTRICAL 208V ONE-LINE DIAGRAM

19

SITE DRAWINGS

TYPICALLY, "C" SHEETS AND INCLUDE TOPOGRAPHICAL INFORMATION, SOIL BORINGS, SITE DEMOLITION, SITE UTILITY PLANS AND BMP PLANS.

20

TOPOGRAPHIC INFORMATION

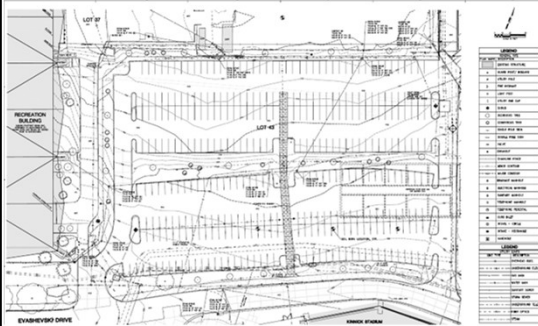

21

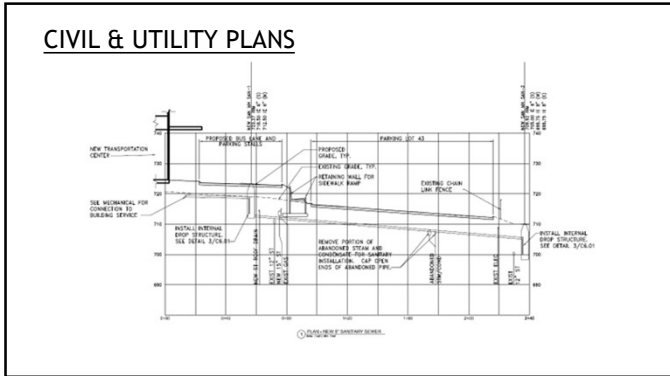

25

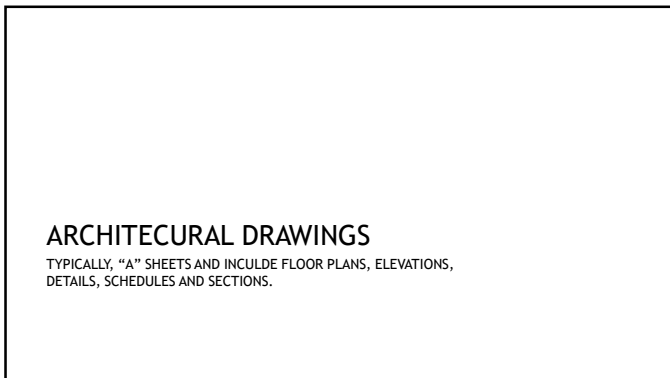

26

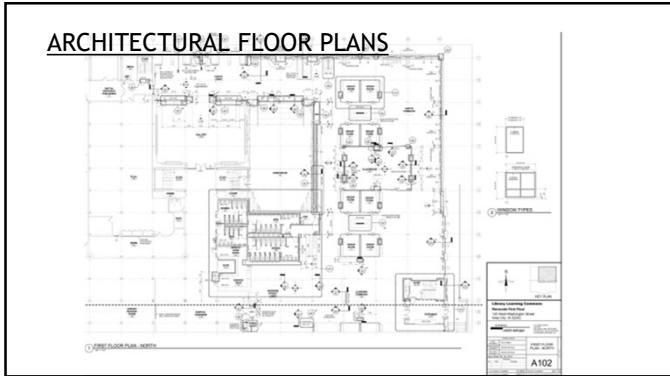

27

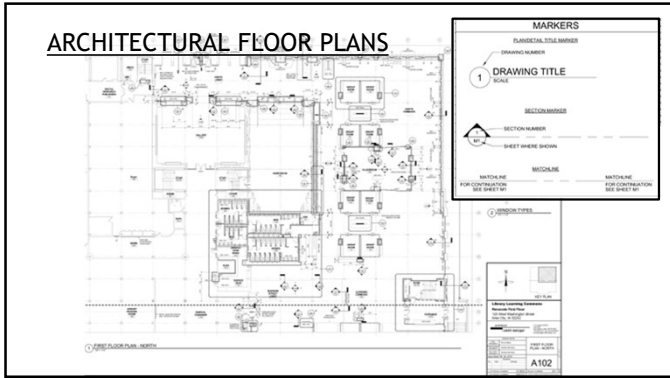

28

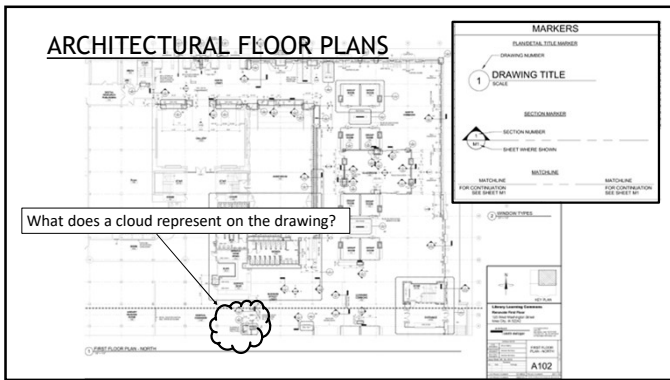

29

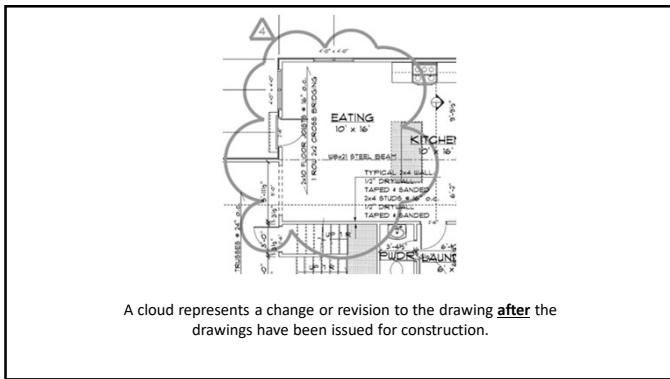

30

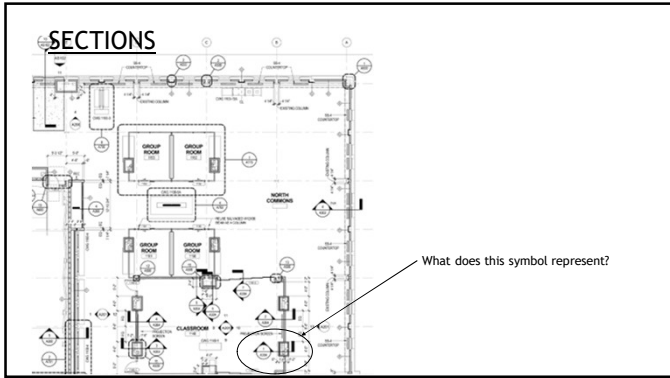

31

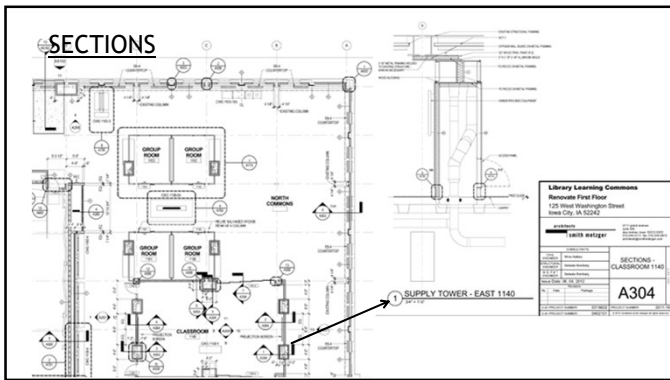

32

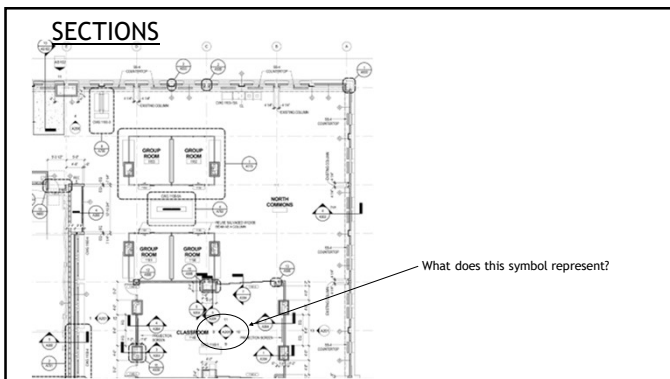

33

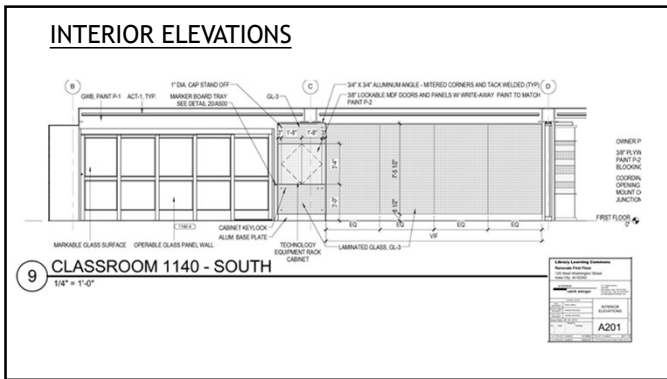

34

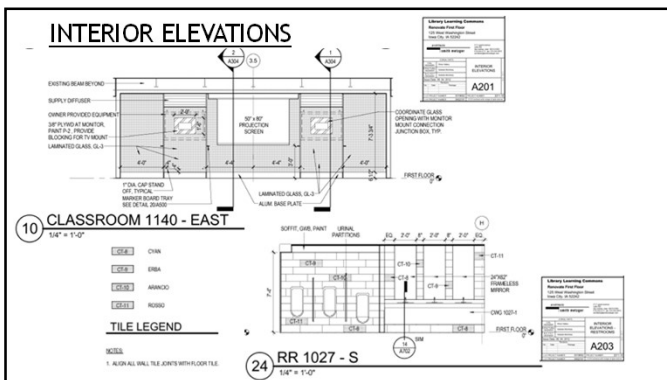

35

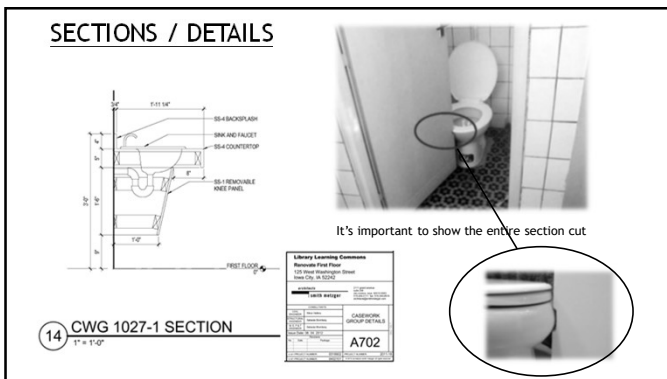

36



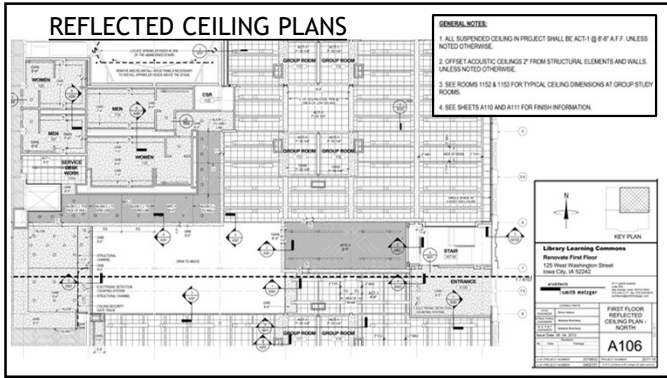

37

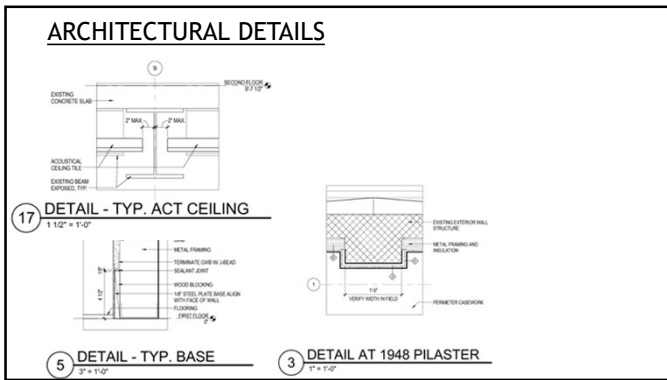

38



39

SCHEDULES - ROOM FINISH SCHEDULE

Room and Finish	Manufacturer	Style/Pattern	Color	Number	Schedule	Description
Board 1 (WB-1)	Various	Various	Various	...	Board 1, 2, 3, 4, 5, 6, 7, 8, 9, 10, 11, 12, 13, 14, 15, 16, 17, 18, 19, 20, 21, 22, 23, 24, 25, 26, 27, 28, 29, 30, 31, 32, 33, 34, 35, 36, 37, 38, 39, 40, 41, 42, 43, 44, 45, 46, 47, 48, 49, 50, 51, 52, 53, 54, 55, 56, 57, 58, 59, 60, 61, 62, 63, 64, 65, 66, 67, 68, 69, 70, 71, 72, 73, 74, 75, 76, 77, 78, 79, 80, 81, 82, 83, 84, 85, 86, 87, 88, 89, 90, 91, 92, 93, 94, 95, 96, 97, 98, 99, 100	...

FINISH SCHEDULE

40

SCHEDULES - DOOR HARDWARE SCHEDULE

Door Number	Type	Width	Height	Thickness	Material	Fire Rating	Hardware	Type	Depth	Material	Jamb	Head	Comments
1002	F	3'-0"	7'-0"	1 3/4"	HU	-	06	1	5 3/4"	HU	4000 SM	11000 SM	

41

FURNITURE PLAN

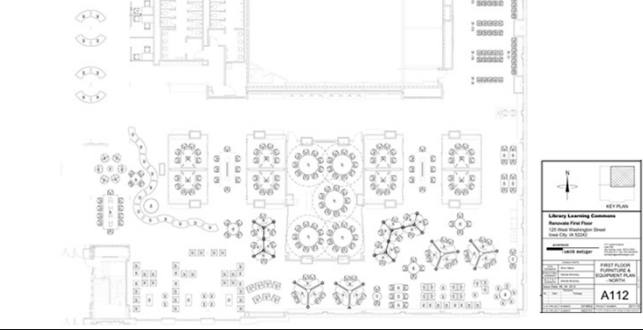

42

INTERIOR SIGNS

Color Number	Type	Message	Notes
2098	14	209 Work Area/Storage	Color Scheme B
210	14	210 (frame insert)	window backer
M210	12	M210 Mechanical	Color Scheme B
211	12	211 Corridor	Color Scheme B
212	14	212 (frame insert)	window backer Color Scheme A
220	13	220 Conference	window backer Color Scheme A
221	13	221	Color Scheme B

C4 SECOND LEVEL STORAGE PLAN

43

INTERIOR SIGNS

Sign Type 11 Room Number
38" x 11"

- Tactile 5/16" W/Brhd P/RO Regular Number, Color B
- GRADE 8 BRASS/LL CLEAR
- 1/8" CLEAR MATTE PHOTOPOLYMER SUBSTRATE WITH BECHING SURFACE COLOR COLOR TO MATCH COLOR A

Sign Type 12 Room Identification
38" x 11"

- Tactile 5/16" W/Brhd P/RO Regular Number, Color B
- GRADE 8 BRASS/LL CLEAR
- 5/16" W/Brhd P/RO Regular CORP. PRINTED FIRST SURFACE, COLOR B
- 1/8" CLEAR MATTE PHOTOPOLYMER SUBSTRATE WITH BECHING SURFACE COLOR COLOR TO MATCH COLOR A

Sign Type 13 Conference Room Number
38" x 11"

- Tactile 5/16" W/Brhd P/RO Regular Number, Color B
- GRADE 8 BRASS/LL CLEAR
- 5/16" W/Brhd P/RO Regular CORP. PRINTED FIRST SURFACE, COLOR B
- 1/8" CLEAR MATTE PHOTOPOLYMER SUBSTRATE WITH BECHING SURFACE COLOR COLOR TO MATCH COLOR A
- EXTRUSION ALUMINUM ROLLER STYLE
- GLASS WALL

44

ENGINEERING DRAWINGS

TYPICALLY, M-E-P or M-E-P-T SHEETS
MECHANICAL, PLUMBING, FIRE SUPPRESSION, HEATING, VENTILATION & AIR CONDITIONING, ELECTRICAL, TELECOM AND AUDIO/VISUAL

45

ENGINEERING DRAWINGS - ABBREVIATIONS AND LEGENDS

PIPELINE SYMBOLS		ABBREVIATIONS	
PIPE LINE SYMBOL	SERVICE	ABBREVIATION	DESCRIPTION
CA	COMPRESSED AIR	DAW	DOWN SPOT HOLES
IA	INSTRUMENT AIR	DF	DRINKING FOUNTAIN
FOR	FUEL OIL RETURN	DR	DRY RISE
FOS	FUEL OIL SUPPLY	ELEC	ELECTRICAL
FOV	FUEL OIL VENT	EC	ELECTRICAL CONTRACTOR
FRW	REFRIG. FEED WATER	EW	ELECTRIC WATER COOLER
CWS	CHILLED WATER SUPPLY	EL	ELEVATION
CWR	CHILLED WATER RETURN	EAT	ENTERING AIR TEMPERATURE
RS	REFRIGERANT LIQUID	EWT	EXITING WATER TEMPERATURE
RS	REFRIGERANT SUCTON	EQSP	EQUIPMENT
RHS	REFRIGERANT HOT GAS	EP	EXHAUST FAN
CTWS	COOLING TOWER SUPPLY	F	FURNISHES
CTWR	COOLING TOWER RETURN	FFM	FEET PER MINUTE
HWS	HEATING WATER SUPPLY	FPS	FEET PER SECOND
HWR	HEATING WATER RETURN	FE	FIRE EXTINGUISHER
LPS	LOW PRESSURE STEAM (0-15 PSI)	FW	FIRE WYHOIST
LPC	LOW PRESSURE CONDENSATE	FLX	FLEXIBLE
MPS	MEDIUM PRESSURE STEAM (15-75 PSI)	FAT	FLOAT & THERMOSTATIC
MPC	MEDIUM PRESSURE CONDENSATE	FL	FLOOR
HPS	HIGH PRESSURE STEAM (75 PSI & UP)	FOP	FUEL OIL PIP
HPC	HIGH PRESSURE CONDENSATE	FG	FUEL OIL GAUGE
GL	CONDENSATE	GM	GALLONS PER HOUR
COND	CONDENSATE	GM	GALLONS PER MINUTE
PC	PUMP CONDENSATE	GV	GALVANIZED
CW	COLD WATER	GA	GAUGE
HW	HOT WATER	GEN	GENERAL
MS	MISCELLANEOUS	GC	GENERAL CONTRACTOR

SEBESTA BLONBERG
ARCHITECTS

Library Learning Commons
Renovate First Floor
125 WEST WASHINGTON STREET
OSHA CITY, IA 52522

Project: **Library Learning Commons**
Architect: **Sebesta Blomberg**
Contractor: **1818 Hatzler**

M001

MECHANICAL SYMBOLS AND ABBREVIATIONS

46

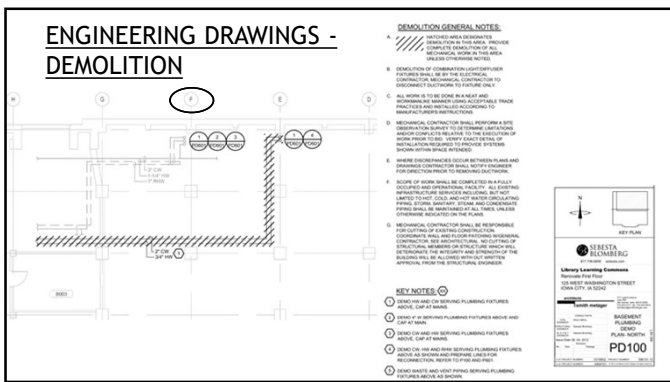

47

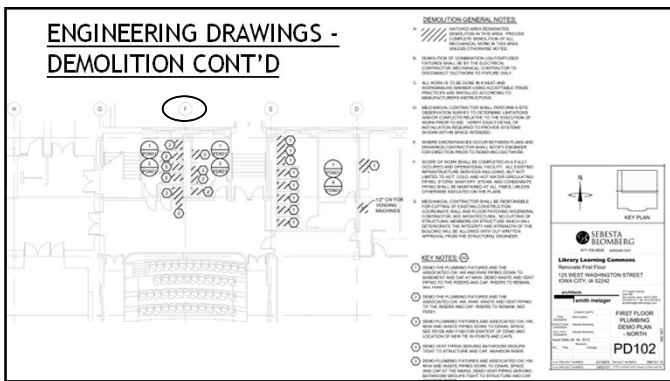

48

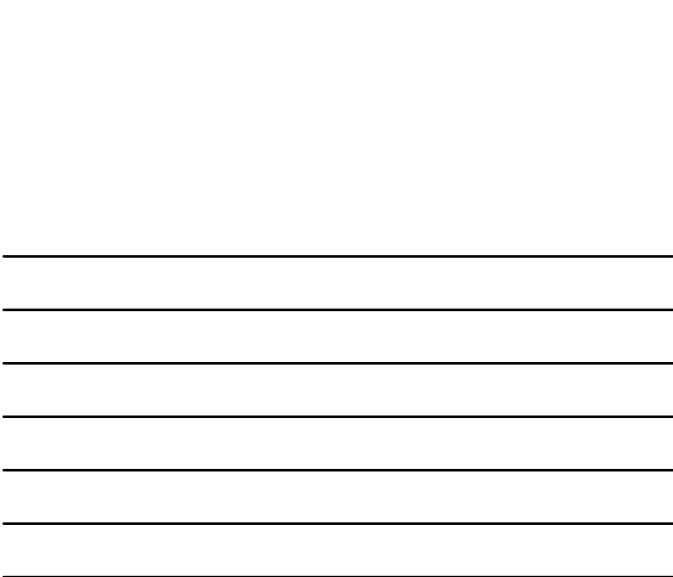

ENGINEERING DRAWINGS - HVAC

49

ENGINEERING DRAWINGS - HVAC - SECTIONS / DETAILS / SCHEDULES

50

ENGINEERING DRAWINGS - MECHANICAL CONTROL SEQUENCES

FAN COIL UNIT (INCL. 01)

AREAS SERVED: TELECOM EQUIPMENT ROOMS

GENERAL:

A. PROVIDE A CURRENT SENSOR ON THE FAN MOTOR LEADS TO INDICATE FAN STATUS.

CONTROL SEQUENCE:

A. ZONE TEMPERATURE SETPOINTS

1. FAN COIL UNIT ZONES SHALL HAVE A COOLING SETPOINT OF 52 F (HALL).
2. THE FAN COIL UNIT SUPPLY FAN SHALL OPERATE CONTINUOUSLY REGARDLESS OF BUILDING OCCUPANCY.
3. THE CHILLED WATER VALVE SHALL MODULATE TO MAINTAIN THE SPACE TEMPERATURE SETPOINT.

DRAIN PAN OVERFLOW:

A. PROVIDE HIGH WATER FLOAT SWITCH IN FAN COIL UNIT DRAIN PAN.

1. UPON ACTIVATION OF HIGH WATER SWITCH, THE CHILLED WATER VALVE SHALL CLOSE AND AN ALARM SHALL BE DISPATCHED OVER THE BUILDING ENERGY MANAGEMENT SYSTEM.
2. THE CHILLED WATER VALVE SHALL REMAIN CLOSED UNTIL OVERFLOW SWITCH IS MANUALLY RESET.

CONTROL POINTS:

A. PROVIDE, AT A MINIMUM, THE FOLLOWING POINTS:

1. FAN START/STOP (DO)
2. FAN STATUS (DI)
3. SPACE TEMPERATURE (AI)
4. CHILLED WATER VALVE (AO)
5. DRAIN PAN OVERFLOW (DI)

ALARMS:

A. ALARMS:

1. FAN FAILURE (ON WHEN COMMANDED OFF OR OFF WHEN COMMANDED ON)
2. SPACE TEMPERATURE ABOVE SETPOINT OF 1.5 MINUTE DELAY (ADD)
3. DRAIN PAN OVERFLOW (MANUAL RESET)

51

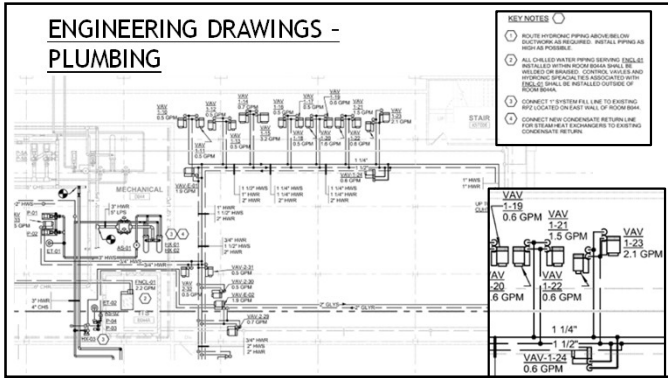

52

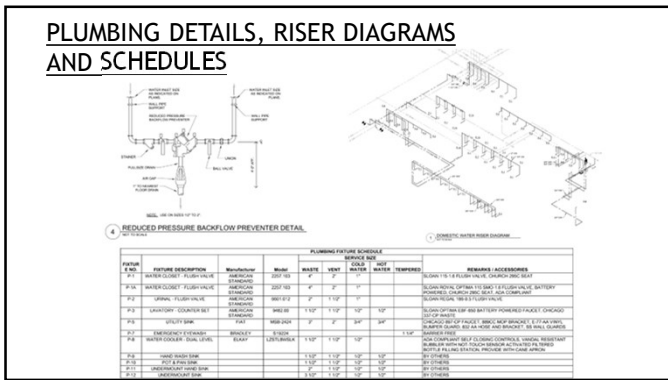

53

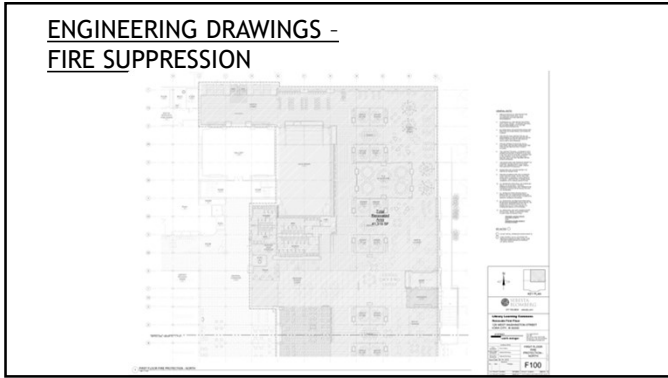

54

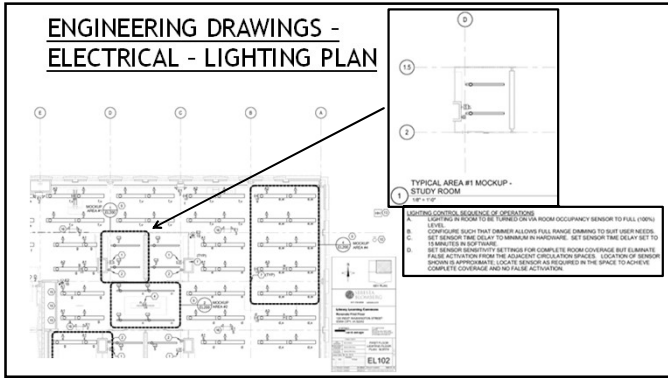

55

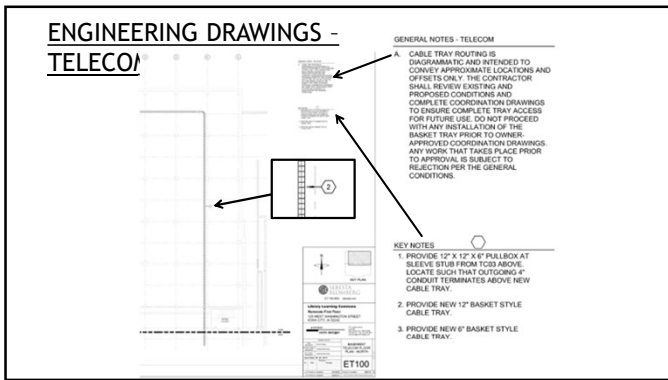

56

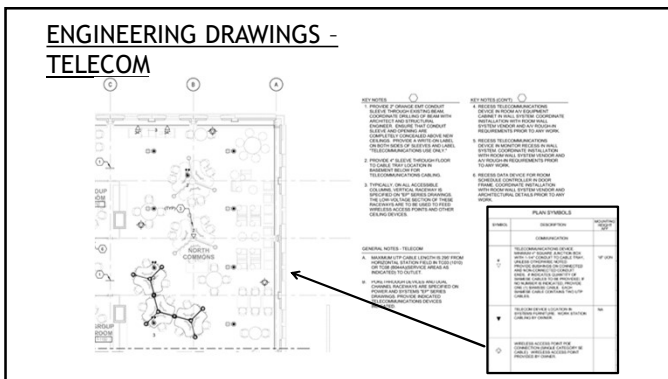

57

SPECIFICATIONS

- ▶ FACILITY SERVICES SUBGROUP
 - ▶ DIVISION 21 - FIRE SUPPRESSION
 - ▶ DIVISION 22 - PLUMBING
- ▶ FACILITY SERVICES SUBGROUP CONTINUED
 - ▶ DIVISION 23 - HEATING VENTILATING AND AIR CONDITIONING
 - ▶ DIVISION 25 - INTEGRATED AUTOMATION
 - ▶ DIVISION 26 - ELECTRICAL
 - ▶ DIVISION 27 - COMMUNICATIONS
 - ▶ DIVISION 28 - ELECTRONIC SAFETY AND SECURITY
- ▶ SITE AND INFRASTRUCTURE SUBGROUP
 - ▶ DIVISION 31 - EARTHWORK
 - ▶ DIVISION 32 - EXTERIOR IMPROVEMENTS
 - ▶ DIVISION 33 - UTILITIES
 - ▶ DIVISION 34 - TRANSPORTATION
 - ▶ DIVISION 35 - WATERWAY AND MARINE
- ▶ PROCESS EQUIPMENT SUBGROUP
 - ▶ DIVISION 40 - PROCESS INTEGRATION
 - ▶ DIVISION 41 - MATERIAL PROCESSING AND HANDLING EQUIPMENT
 - ▶ DIVISION 42 - PROCESS HEATING, COOLING AND DRYING EQUIPMENT
 - ▶ DIVISION 43 - PROCESS GAS AND LIQUID HANDLING, PURIFICATION AND STORAGE EQUIPMENT
 - ▶ DIVISION 44 - POLLUTION CONTROL EQUIPMENT
 - ▶ DIVISION 45 - INDUSTRY-SPECIFIC MANUFACTURING EQUIPMENT
 - ▶ DIVISION 48 - ELECTRICAL POWER GENERATION
- ▶ PROCUREMENT AND CONTRACTING REQUIREMENT GROUP
 - ▶ DIVISION 00 - PROCUREMENT AND CONTRACTING REQUIREMENTS
- ▶ GENERAL REQUIREMENTS SUBGROUP
 - ▶ DIVISION 01 - GENERAL REQUIREMENTS
- ▶ FACILITY CONSTRUCTION SUBGROUP
 - ▶ DIVISION 02 - EXISTING CONDITIONS
 - ▶ DIVISION 03 - CONCRETE
 - ▶ DIVISION 04 - MASONRY
 - ▶ DIVISION 05 - METALS
 - ▶ DIVISION 06 - WOOD AND PLASTICS
 - ▶ DIVISION 07 - THERMAL AND MOISTURE PROTECTION
 - ▶ DIVISION 08 - OPENINGS
 - ▶ DIVISION 09 - FINISHES
 - ▶ DIVISION 10 - SPECIALTIES
 - ▶ DIVISION 11 - EQUIPMENT
 - ▶ DIVISION 12 - FURNITURE
 - ▶ DIVISION 13 - SPECIAL CONSTRUCTION
 - ▶ DIVISION 14 - CONVEYING EQUIPMENT

58

SPECIFICATIONS

The University of Iowa
West Campus Transportation Center - Construct Facility

FACILITIES MAINTENANCE
Planning, Design & Construction

PROJECT MANUAL
FOR
West Campus Transportation Center - Construct Facility
Project #221001

THE UNIVERSITY OF IOWA
IOWA CITY, IOWA

Volume 1 of 2 - Divisions 1 through 14
Bidding Documents

PRE-BID CONFERENCE: 1:30 p.m., Central Time, 09/20/21
Room 202 - University Services Building

SITE TOUR: Innovations, Materials Pre-Bid Conference

BID DATE: 2:00 p.m., Central Time, 09/22/21
204 University of Iowa
Planning, Design & Construction
250 University Services Building
Iowa City, Iowa 52242-1902

DESIGN PROFESSIONAL: Neumann Marston Architects
221 E. College Street, Suite 303
Iowa City, Iowa

TABLE OF CONTENTS

DIVISION 0 - PROCUREMENT AND CONTRACTING REQUIREMENTS

- 00 01 07 SEALS & SIGNATURES
- 00 01 10 TABLE OF CONTENTS
- 00 11 13 ADVERTISEMENT FOR BIDS
- 00 21 13 INSTRUCTIONS TO BIDDERS
- 00 41 13 FORM OF BID FOR CONSTRUCTION CONTRACT
- 00 42 13 BID BOND
- 00 43 25 SUBSTITUTION REQUEST FORM
- 00 43 36 SUBCONTRACTOR LIST
- 00 43 36 ECO DATA REPORTING FORM
- 00 43 37 CERTIFICATE OF REPORTING
- 00 43 40 TARGETED SMALL BUSINESS FORM
- 00 72 13 UNIFORM GENERAL CONDITIONS
- 00 73 13 SUPPLEMENTARY CONDITIONS
- 00 74 13 SPECIAL CONDITIONS

DIVISION 1 - GENERAL REQUIREMENTS

- 01 2023 SUBMITTALS
- 01 2030 INTERFERECTION CONTROL MEASURES
- 01 4000 QUALITY REQUIREMENTS
- 01 5723 20 TEMPORARY STORMWATER POLLUTION CONTROL CERTIFICATION
- 01 5723 20 STORMWATER POLLUTION PREVENTION PLAN
- 01 5723 30 STORMWATER POLLUTION PREVENTION PLAN CONTRACTORS/SUBCONTRACTORS IMPLEMENT MEASURES
- 01 7419 CONSTRUCTION WASTE MANAGEMENT AND DE
- 01 7719 CONTRACT CLOSEOUT
- 01 7823 OPERATION AND MAINTENANCE DATA
- 01 7839 PROJECT RECORD DOCUMENTS
- 01 9113 COMMISSIONING

DIVISION 2 - EXISTING CONDITIONS

- 02 4100 DEMOLITION
- 02 4110 SELECTIVE SITE DEMOLITION

59

ADDENDA

ISSUED AFTER PROJECT HAS BEEN ADVERTISED BUT BEFORE BIDS ARE RECEIVED...

60

ADDENDA

FIELD HOUSE
MODIFY FOR UHC ENTRY ACCESS

DOCUMENT 00 31 13
ADDENDUM #1

FIELD HOUSE
MODIFY FOR UHC ENTRY ACCESS
UI #0399101

BID DATE: SEPTEMBER 13, 2012, 2:00 P.M. CENTRAL TIME

The information contained in this Addendum modifies, supplements or replaces information contained in the Project Manual and on the Drawings and is hereby made a part of the Contract Documents.

Acknowledge receipt of this Addendum by placing the appropriate addendum number in the blank on the Bid Form.

ADDENDUM INDEX

APPLICABLE TO THE PROJECT MANUAL: Item #1 through Item #20 inclusive.

APPLICABLE TO THE DRAWINGS: Item #21 through Item #39 inclusive.

ATTACHMENT(S): List of Plan Holders
Supplemental Drawings C.01, A.01

APPLICABLE TO THE PROJECT MANUAL:

ITEM #1 SECTION #00 45 14 – TELECOMMUNICATION QUALIFICATION REQUIREMENTS

A. **ADD** the following as approved Telecommunication subcontractors for this project: "Tri-City Electric Company, 6225 North Brady Street, Davenport, IA 52806, 563-322-7181; and Communications Engineering Company, 409 Keyson Road, Hawaiian, IA 52233, 319-731-1220."

61

ADDENDA

APPLICABLE TO THE DRAWINGS:

ITEM #21 SHEET #C4.02 – UTILITY PROFILES

A. **ADD** tracer wire and locator wire terminal box to the profile, and several detail references to the call-out notes. Refer to attached Supplemental Drawing C.01.

ITEM #22 SHEET #C5.01 – SITE UTILITY DETAILS

A. **REVISE** the "steel plate" notes on the Typical Section of Detail 7 (Open-Throat Curb Intake Under Pavement) to read: "Steel plate by Bid Package #2 contractor as needed to accommodate staged construction."

B. **DELETE** the "Base by Bid Package #1 contractor" note on the Typical Section of Detail 7 (Open-Throat Curb Intake Under Pavement).

C. **ADD** text (bolded, below) to the new water main assembly call-out of Detail 5 (IN-LINE ANCHOR BLOCK - SECTION) to read as follows:

"New R/I DIP water main with mechanical joint fittings, valve, and cap (use EBAA Iron Megalug Series 1100)"

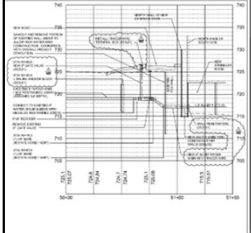

PROFILE VIEW WATER MAIN

SHIVEHATTERY

WISCONSIN PROFESSIONAL ENGINEER

PROJECT NO. 1202220001

SHEET NO. C.01

62

SUPPLEMENTAL INSTRUCTIONS

ISSUED AFTER CONTRACT HAS BEEN AWARDED TO A GENERAL CONTRACTOR...

63

ACTIVITY QUESTIONS

- ▶ **BOYD LAW / ECKSTEIN / CURRIER RESIDENCE / VAN ALLEN**
- ▶ WHAT DOES THE SCOPE OF THE PROJECT COVER?
- ▶ WHAT TYPE OF FLOORING IS GOING BACK IN?
- ▶ DOES THE PROJECT INCLUDE ANY
 - ▶ BID ALLOWANCES?
 - ▶ BID ALTERNATES?
 - ▶ UNIT PRICES?
- ▶ WERE PLANS CHANGED BY ADDENDA?
- ▶ WHAT IS THE PROJECT DURATION?
- ▶ WHAT SPECIALTY ITEMS ARE INCLUDED IN THE PROJECT?
- ▶ IS LIGHTING BEING REPLACED?
- ▶ IS HVAC BEING UPGRADED?
- ▶ ARE DOOR AND DOOR FRAMES BEING REPLACED ALONG WITH ACCESS SECURITY UPGRADES?

64



Questions?...

Now let's do an exercise

65